

Type	<b>Sakamoto House</b>				
Address	Minatoku Kanoedai 45 , Yokohama				
Rent	<b>¥210,000</b>				
Transport	60min. Drive from Base Stops to Yokohama Sta. 7min.ride on train.	4	Station	5min. Walk to KQ Minamiota Sta.	
Rooms	<b>1LDK</b>			Tatami Room	<b>0</b>
Parking	<b>1</b>	Heating/AC	<b>2</b>	Oven Space	<b>No</b>
Appliances	W&D	<b>Gas</b>	City Gas	Roommate	<b>Nego.</b>
TV Cables	<b>NTT</b>	BBQ Space	<b>Yes</b>	<b>Pet</b>	<b>Nego.</b>
Internet Access	<b>NTT</b>	Electricity	100amps	<b>Size</b>	968.4sqft
Toilet	<b>2</b>	Built Year	<b>1992</b>		

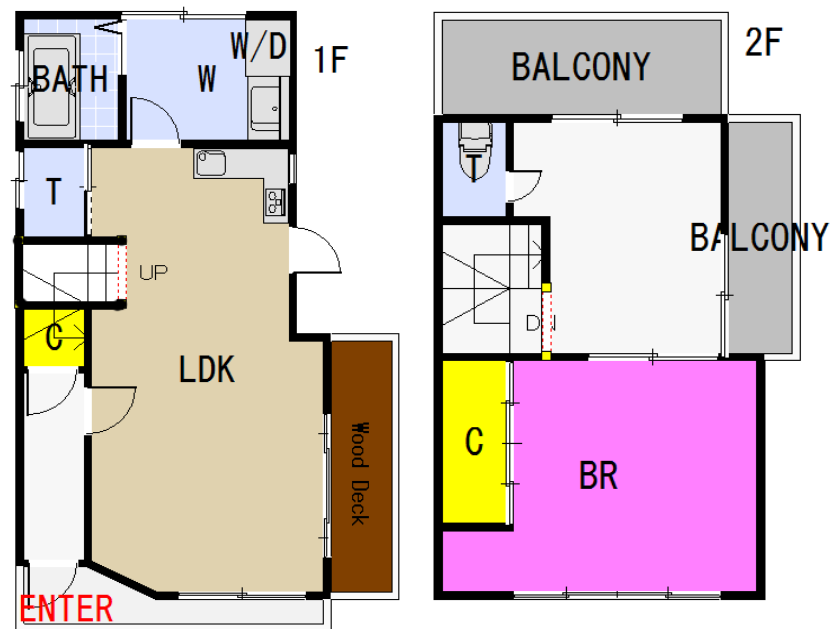

Monthly Rent	¥ 210,000
Security Deposit	¥ 210,000
Agent Fee(+10% Tax)	¥ 231,000
Landlord Fee	¥ 210,000
<b>Sub Total</b>	<b>¥ 861,000</b>
<b>Renter's Insurance</b>	¥ 20,000



**TAIYO HOME**  
**046-825-0061**  
[www.taiyo-home.com](http://www.taiyo-home.com)

YOKOSUKA NAVAL BASE  
 MAIN GATE  
 KOBAN  
 ROUTE 16  
 HONEY BEE  
 RIGHT HERE  
 TAIYO HOME  
 PLAZA YOKOSUKA HEIANAKU